Renaming Parts

Deleting Parts

Adding Parts

Duet / Group Toolbar

Group Part Error Handling

Minimum Parts Not Defined

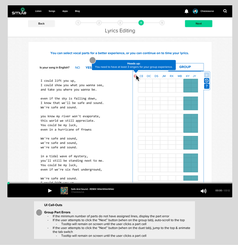

Duet Toolbar

Default Duet

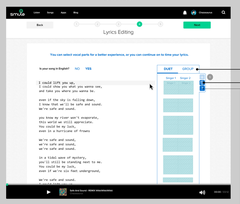

Group Opt-In

Group Parts Opt-In

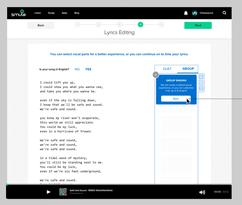

Group Layout + Toolbar

Default Group

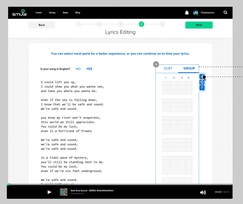

After adding 5 parts (max)

Max # of Group Part

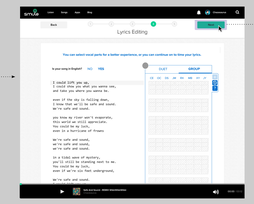

Group "Upscaling"

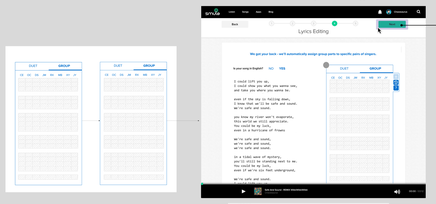

Remove Unused Parts

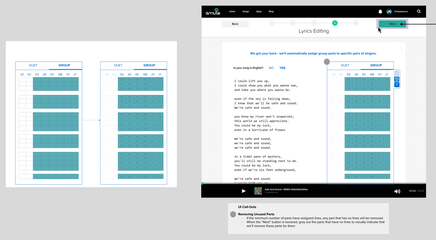

Reset Parts

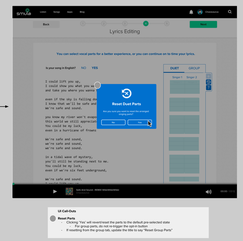

Help Modal

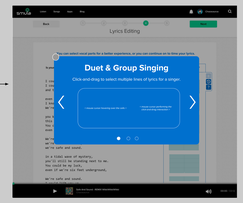

Pre-Selected Cells Present

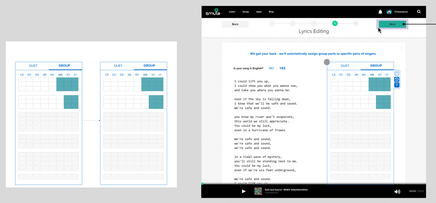

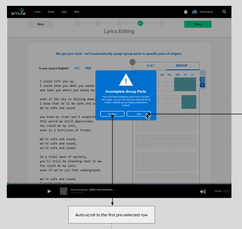
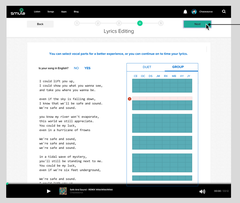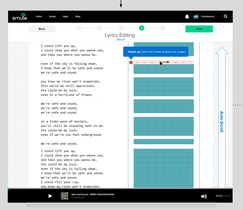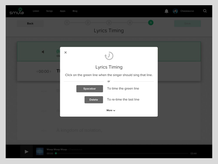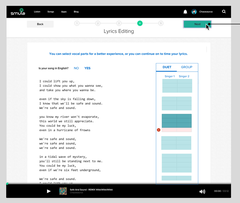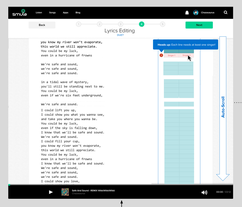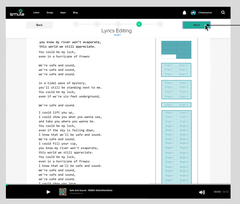
Error Handling in Other Tabs